

Contact Information

Phone: 844.692.4372 (844-MY-AGERA)
Fax: 888.277.2380
Hours: 8:30am - 6pm EST
 555 Pleasantville Road
 STE S107, South Building
 Briarcliff Manor, NY 10510

Payment Method: EFT
 Do not pay, Automatic withdrawal

Email: CustomerCare@AgeraEnergy.com



Any balances not paid in full by Payment Date above will be subject to a late fee of 1.5%

Agera Message Center

- In the event of a service outage or emergency, please contact NationalGrid - New Hampshire at (877) 539-2427, or Northeast Utilities - Public Service of New Hampshire at (800) 662-7764.
- All meter reads on this invoice are available on your utility bill.
- Customer may file a complaint with the commission after the customer has attempted to resolve the dispute with the CEPS by calling the Public Utilities Commission, Consumer Affairs Division at 800-852-3793 or 800-735-2964 (TDD Access Relay NH).

Billing Address



Billing Summary

Current Energy Charges	\$744.26
Current Amount Due	\$744.26

Usage Chart

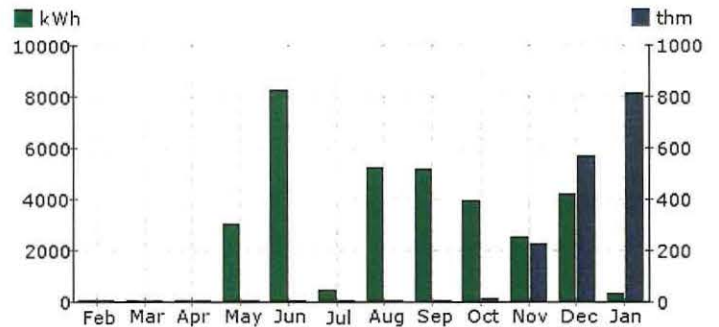

*No usage data available before May

Recent Account Activity

Account Balance prior to Dec 18, 2015: \$0.00

Invoice Number	Invoice Date	Due Date	Invoice Amount	Payment Status
[REDACTED]	[REDACTED]	[REDACTED]	[REDACTED]	[REDACTED]

Outstanding Balance: \$0.00

Invoice Detail

ESIID #: [REDACTED] Utility: NationalGrid - New Hampshire (877) 539-2427

Rate Code:	Service Period: Dec 3, 2015 to Jan 5, 2016						
Billing Type:	Description		Consumption	Rate	Charge	Tax	Total
Actual	Gas Usage (thm)		691	0.66305	458.16	0.00	458.16
		Meter	Reading				
		n/a	691				
Service Address:	Total				\$458.16	\$0.00	\$458.16
[REDACTED] 6							
Account Total					\$458.16	\$0.00	\$458.16

ESIID #: [REDACTED] Utility: NationalGrid - New Hampshire (877) 539-2427

Rate Code:	Service Period: Dec 3, 2015 to Jan 5, 2016						
Billing Type:	Description		Consumption	Rate	Charge	Tax	Total
Actual	Gas Usage (thm)		121	0.66305	80.23	0.00	80.23
		Meter	Reading				
		n/a	121				
Service Address:	Total				\$80.23	\$0.00	\$80.23
[REDACTED]							
Account Total					\$80.23	\$0.00	\$80.23

ESIID #: [REDACTED] Northeast Utilities - Public Service of New Hampshire (800) 662-7764

Rate Code:	Service Period: Dec 3, 2015 to Dec 31, 2015						
G	Description		Consumption	Rate	Charge	Tax	Total
Billing Type:	Kilowatt Hours (kWh)		358.70	0.09400	33.72	0.00	33.72
Actual		Meter	Reading				
		[REDACTED]	358.70				
Service Address:	Total				\$33.72	\$0.00	\$33.72
[REDACTED]							
Service Period: Dec 31, 2015 to Jan 4, 2016							
	Description		Consumption	Rate	Charge	Tax	Total
	Kilowatt Hours (kWh)		51.30	0.09400	4.82	0.00	4.82
		Meter	Reading				
		[REDACTED]	51.30				
	Total				\$4.82	\$0.00	\$4.82
Account Total					\$38.54	\$0.00	\$38.54

ESIID #: [REDACTED] Northeast Utilities - Public Service of New Hampshire (800) 662-7764

Rate Code:	Service Period: Dec 3, 2015 to Dec 31, 2015						
G	Description		Consumption	Rate	Charge	Tax	Total
Billing Type:	Kilowatt Hours (kWh)		1,557.50	0.09400	146.41	0.00	146.41
Actual		Meter	Reading				
		[REDACTED]	1,557.50				
Service Address:	Total				\$146.41	\$0.00	\$146.41
[REDACTED]							
Service Period: Dec 31, 2015 to Jan 4, 2016							
	Description		Consumption	Rate	Charge	Tax	Total
	Kilowatt Hours (kWh)		222.50	0.09400	20.92	0.00	20.92
		Meter	Reading				
		[REDACTED]	222.50				
	Total				\$20.92	\$0.00	\$20.92
Account Total					\$167.33	\$0.00	\$167.33